



PINELAND LODGE NO. 86 SPORTSMAN'S RAFFLE



TICKETS: \$10 each

CHANCE TO WIN 1 OF 4 PRIZES

\$1000 Voucher for Brownie's Outpost
(3 awards to be drawn)

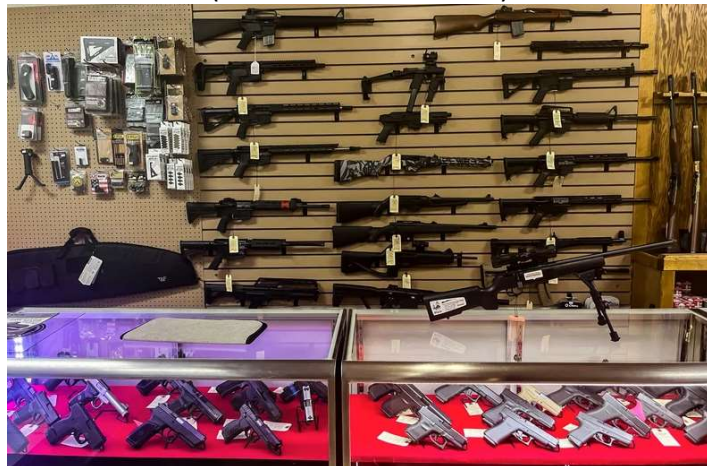

Handmade Custom Fillet Knife



For tickets call:

Chase Barnes - 386-227-8413

Randy Bolen - 386-983-0084

Ken Hinton - 386-937-3744

Email for more info: pineland86@gmail.com

Drawing held at Pineland Lodge No. 86

June 2nd, 2022 at 7:00pm

Winner must meet all Florida Laws for firearm purchase AND
is responsible for applicable taxes. Donations are not
deductible as a charitable donation.

Visit www.pineland86.com

PINELAND MASONIC LODGE No. 86 • 190 E Peniel Rd • Palatka, FL 32177

Official Rules & Regulations: By entering this drawing, the ticket purchaser acknowledges that he or she is aware of and agrees to the Official Rules & Regulations of this drawing. Pineland Lodge No. 86 F.&A.M., raffle pursuant to Florida Statutes to raise proceeds to benefit General Fund. One winning ticket for each prize will be drawn at random on or about 6:30PM on 06/02/2022, at Pineland Lodge No. 86 from all eligible raffle tickets received. Ticket holders do not need to be present to win. The winner will be notified by phone. 1 chance to win per ticket. The holder of a winning ticket shall be entitled to receive only one of the prizes listed on the front of this ticket, upon compliance with these official rules. All Federal and State laws apply. Failure to comply will result in forfeit of prize. Prize is non-transferable. No substitutions for prize will be made. The prize must be claimed within 30 days of winning drawing date. The winner is responsible for all applicable federal, state, local taxes and fees, and must be paid prior to prize delivery. Elected officers of Pineland Lodge No. 86 F.&A.M. are not eligible to participate. Entrants must be 21 years of age or older. Tickets purchased through misrepresentation of age or identity shall be void. No purchase/contribution is necessary to enter; You may obtain a raffle ticket without making a donation by mailing a stamped #9 envelope with your name and address, to Pineland Lodge No. No. 86 P.O. Box 634, Palatka, FL 32178 by 05/16/2022. Only 1 entry per #9 envelope mailed. Donations are not deductible as a charitable contribution; a \$10.00 minimum donation is suggested. Unauthorized persons copying, selling or altering tickets are subject to prosecution. Ticket will be void and no prize will be awarded if there is proof that the ticket was stolen, unissued, ineligible, altered, counterfeit in whole or in part, defective, printed in duplicate or printed/production in error. The odds of winning the prize will depend on the number of raffle tickets sold. Pineland Lodge No. 86 F.&A.M. reserves the right to limit the number of tickets distributed to each entrant. Pineland Lodge No. 86 F.&A.M. is not responsible for lost or stolen tickets or tickets redeemed in error by its agents. Pineland Lodge No. 86 F.&A.M. is not responsible or liable for any actions or for any events that occur during or as a result of winner acceptance and use of prize. 100% of donations go to Pineland General Fund. For additional information, please contact Pineland Lodge No. 86 F.&A.M., Phone: Contact (386) 385-4553.

FLORIDA REGISTRATION NUMBER: CH56175 - A COPY OF THE OFFICIAL REGISTRATION AND FINANCIAL INFORMATION MAY BE OBTAINED FROM THE DIVISION OF CONSUMER SERVICES BY
CALLING TOLL-FREE WITHIN THE STATE 800-HELP-FLA (435-7352). REGISTRATION DOES NOT IMPLY ENDORSEMENT, APPROVAL, OR RECOMMENDATION BY THE STATE.

Approved for Distribution by M.W. Jeffrey S. Foster, Grand Master, on March 3, 2022